



FOR SALE

**15.76 ACRES OF AGRICULTURAL LAND WITH
1,049 FEET OF HIGHWAY 97 FRONTAGE**

3010 HIGHWAY 97 N, KELOWNA

STEVE LAURSEN

PERSONAL REAL ESTATE CORPORATION

250.808.8101

ROYAL LEPAGE KELOWNA

COMMERCIAL

www.rlkcommercial.com

The Opportunity

Opportunity to acquire a 15.76 acre property located on Highway 97 N with neighbouring properties such as Scandia, Porsche, Hyundai and runs adjacent to the Okanagan Rail Trail. The property fronts 1,049 feet of frontage along Highway 97 with 8.82 Acres of usable land, this property is zoned A1 and is in the ALR.

Property Details

 **MUNICIPAL ADDRESS**
3010 Highway 97 N, Kelowna BC

 **ZONING**
A1 | Agricultural Land Reserve

 **GROSS SITE AREA**
15.76 Acres | 686,505.6 SF

 **USABLE AREA**
8.82 Acres | 384,199.2 SF

 **PID**
002-021-544

 **LEGAL DESCRIPTON**
PLAN KAP10770 LOT 3 SECTION 34
TOWNSHIP 26 EXC EPT PLAN 18592,
H8110 & EPP51300

 **LIST PRICE**
\$4,900,000



Property Highlights

- Direct access to Highway 97
- Approximately 50,000 + drive by vehicles per day

Site Plan

SITE PLAN OF LOT 3 SECTION 34 TOWNSHIP 26 OSOYOOS DIVISION YALE DISTRICT PLAN 10770 EXCEPT PLANS 18592, H8110 AND EPP51300

PID: 002-021-544
CLIENT: ORCHARD FORD SALES LTD.
CIVIC ADDRESS: 3010 HIGHWAY 97 NORTH

HORIZONTAL COORDINATE SYSTEM: UTM 11 NAD83(CSRS)
VERTICAL DATUM: CGVD28 (DERIVED FROM CANNET STATION BC_Kelowna)

DATE OF FIELD SURVEY: OCTOBER 15, 2021

REFER TO THE CURRENT STATE OF TITLE FOR CHARGES, LIENS, AND INTERESTS
AFFECTING THIS LAND.

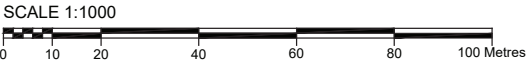

LEGEND

- Subject Property
- Major Contour (2.5m)
- Minor Contour (0.5m)
- Top Slope
- Bottom Slope
- Overhead Power Line
- Culvert
- Barrier
- Ditch
- Approximate Mill Creek Centreline
- Found Standard Iron Post
- Power Pole

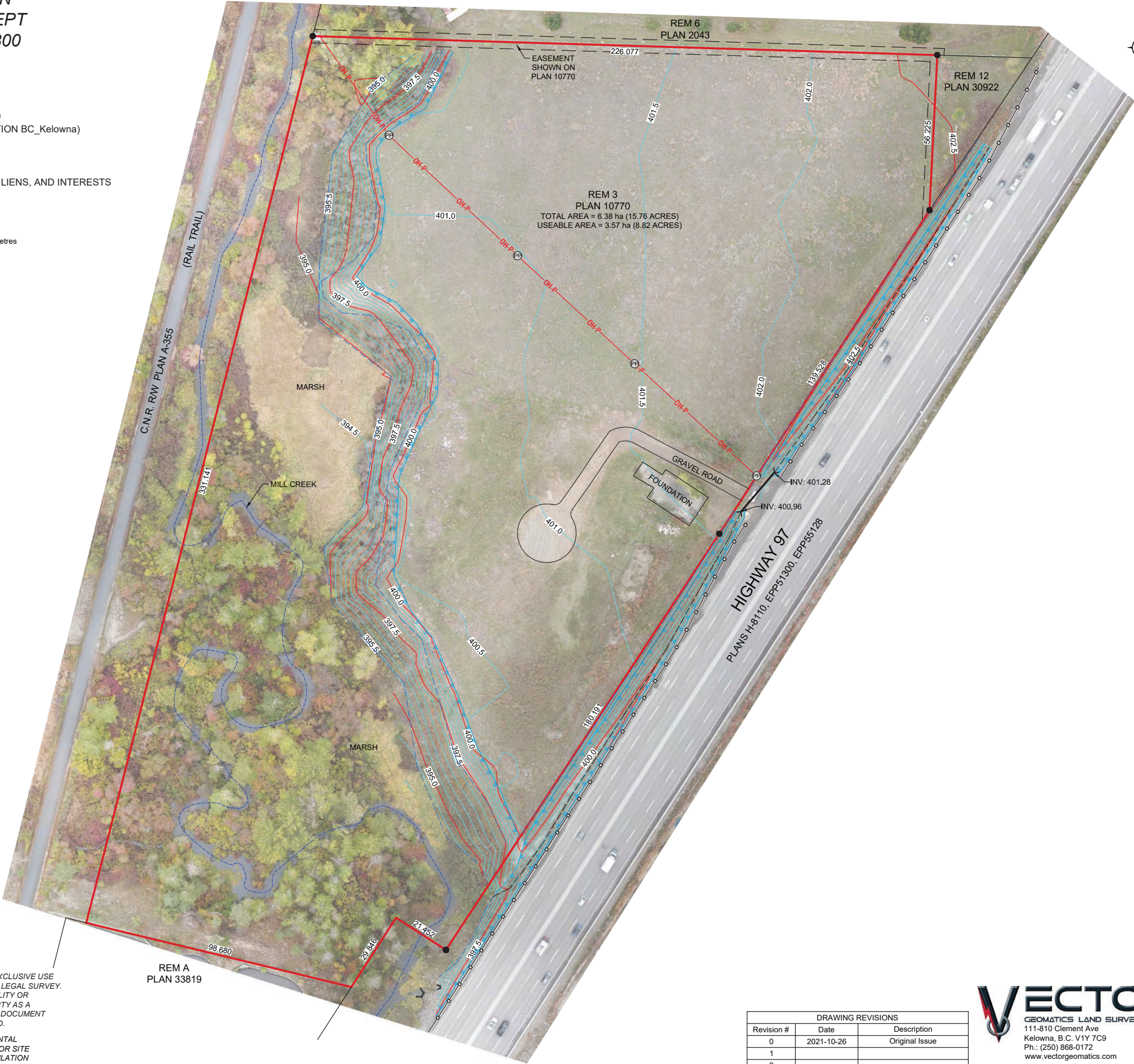

THIS PLAN WAS PREPARED FOR DESIGN PURPOSES AND IS FOR THE EXCLUSIVE USE OF OUR CLIENT. BOUNDARIES SHOWN ARE SUBJECT TO CHANGE WITH LEGAL SURVEY. VECTOR GEOMATICS LAND SURVEYING LTD. ACCEPTS NO RESPONSIBILITY OR LIABILITY FOR ANY DAMAGES THAT MAY BE SUFFERED BY A THIRD PARTY AS A RESULT OR REPRODUCTION, TRANSMISSION, OR ALTERATION TO THIS DOCUMENT WITHOUT THE CONSENT OF VECTOR GEOMATICS LAND SURVEYING LTD.

RIPARIAN SETBACKS TO BE DETERMINED BY A QUALIFIED ENVIRONMENTAL PROFESSIONAL. ANY SETBACKS PRESENTED SHOULD NOT BE USED FOR SITE PLANNING AS IT RELATES TO THE RIPARIAN AREAS PROTECTION REGULATION OR ANY LOCAL GOVERNMENT DEVELOPMENT PERMITTING PROCESSES AS IT RELATES TO STREAM OR LAKESIDE SETBACKS.

DRAWING REVISIONS		
Revision #	Date	Description
0	2021-10-26	Original Issue
1		
2		
3		



File: 2101457R0 Date: 2021-10-28
Drafted by: EC Checked by: TF



STEVE LAURSEN

PERSONAL REAL ESTATE CORPORATION

250.808.8101
stevelaursen@rlkcommercial.com
www.rlkcommercial.com

ROYAL LEPAGE KELOWNA
COMMERCIAL

This disclaimer shall apply to Steve Laursen Personal Real Estate Corporation (PREC*), RLK Commercial, Royal Lepage Kelowna Real Estate Brokerage, and to all other divisions of the Corporation; to include all employees and independent contractors.

The information set out herein, including, without limitation, any projections, images, opinions, assumptions and estimates obtained from third parties (the "Information") has not been verified by Steve Laursen PREC*, RLK Commercial, and Royal Lepage Kelowna does not represent, warrant or guarantee the accuracy, correctness and completeness of the Information. Steve Laursen PREC* does not accept or assume any responsibility or liability, direct or consequential, for the Information or the recipient's reliance upon the Information.

The recipient of the Information should take such steps as the recipient may deem necessary to verify the Information prior to placing any reliance upon the Information. The Information may change and any property described in the Information may be withdrawn from the market at any time without notice or obligation to the recipient from Steve Laursen PREC*.

Steve Laursen PREC* and the Royal Lepage Kelowna logo are the service marks of Steve Laursen PREC* and Royal Lepage Kelowna.

Limited and/or its affiliated or related companies in other countries. All other marks displayed on this document are the property of their respective owners.

All Rights Reserved.